

FRONT ELEVATION

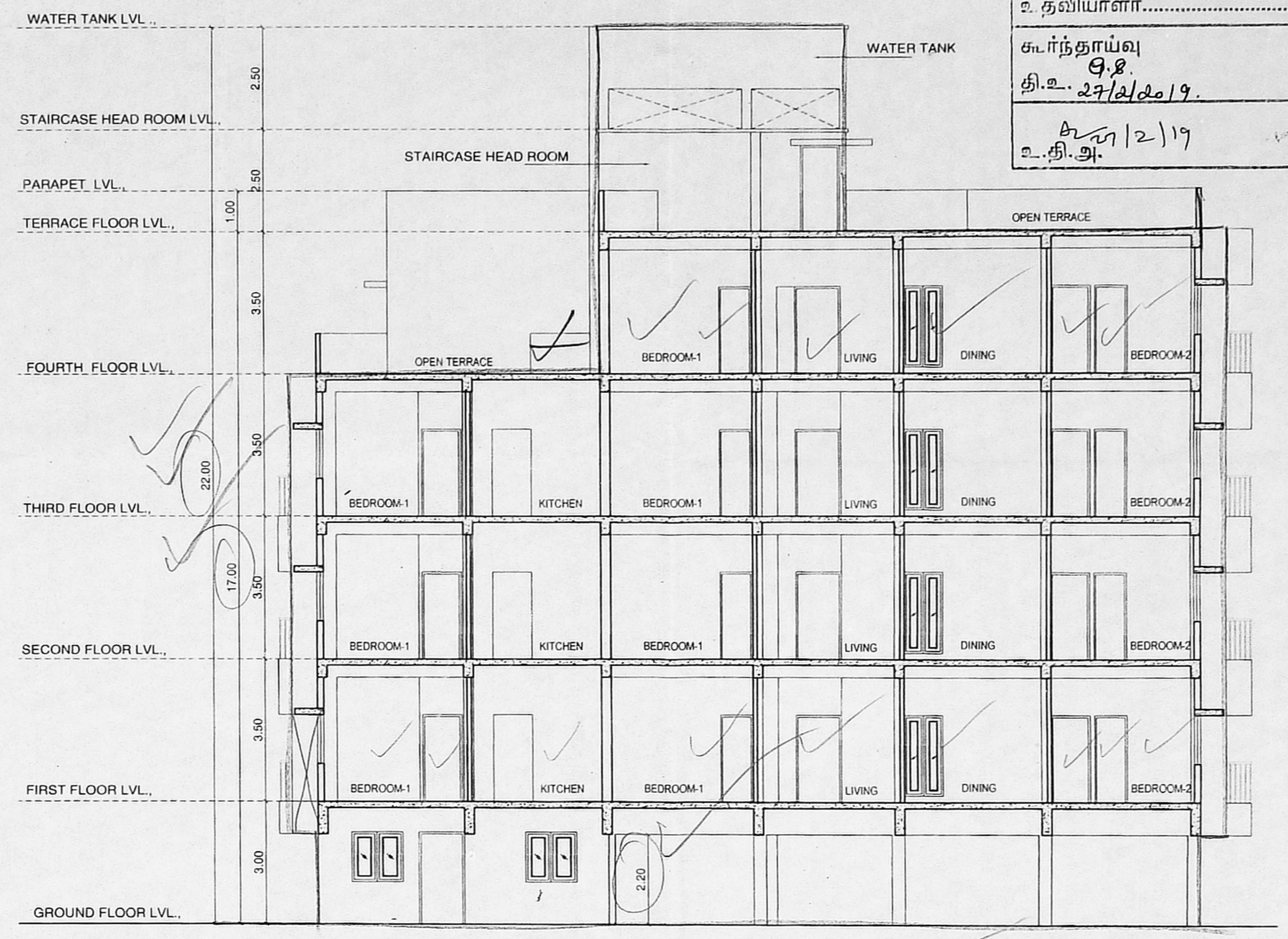

SECTION 'A-A'

செ. பெ. வ. கு. (பி).....எண்.....  
 15, எண்...B.2./...2.2.2.98./...2018.....  
 உ. நவியாளர்.....  
 கூட்டுத்தாண்டி  
 9.8  
 தி.உ. 27/12/19  
 உ.தி.அ.  
 தி.அ.

**PROJECT TITLE :**  
 REVISED PLAN SHOWING THE PROPOSED RESIDENTIAL BUILDING AT BLOCK NO - M9, LATTICE BRIDGE ROAD/DR. MUTHULAKSHMI ROAD/KALKI KRISHNAMURTHY SALAI, KAMARAJAR NAGAR, THIRUVANMIYUR, CHENNAI-41, COMPRISED IN, S.NO - 30/1 PART, AND T.S.NO.171/4 PART, BLOCK-10 OF THIRUVANMIYUR VILLAGE, MYLAPORE - TRIPLICANE TALUK , CHENNAI DISTRICT. WITHIN GREATER CHENNAI CORPORATION LIMIT. ZONE - XIII , DIVISION NO - 180.

**EARLIER APPROVAL DETAILS:**  
 CMDA APPROVAL VIDE PP NO : B / SPL.BLUDING / 296 - A & B / 2017.  
 FILE NO : B2 / 18163 / 2015, DATED : 26 / 10 / 2017  
 CHENNAI CORPORATION BUILDING PERMIT NO: CEBA / WDCN13 / 00037 / 2018 , Dated : 05 / 02 / 2018

**STREET ALIGNMENT PORTION (175.12 SQ.M) GIFTED TO CMDA VIDE DOCUMENT NO-9378/2017 DATED 6/9/2017.**

**SCHEDULE OF JOINERY :**

S.NO	TYPE	DESCRIPTION	SIZE
01.	D36	DOOR	1.07 X 2.13
02.	FW2/FD4/FW2	FRENCH WINDOW / FRENCH DOOR / FRENCH WINDOW	0.61 X 1.98 / 1.22 X 2.13 / 0.61 X 1.98
03.	FD26/FW2	FRENCH DOOR / FRENCH WINDOW	0.76 X 2.13 / 0.61 X 1.98
04.	D3	DOOR	0.91 X 2.13
05.	D29	DOOR	0.85 X 2.13
06.	D26	DOOR	0.76 X 2.13
07.	W6	WINDOW	1.83 X 1.22
08.	W5	WINDOW	1.52 X 1.22
09.	W4	WINDOW	1.22 X 1.22
10.	W3	WINDOW	0.91 X 1.22
11.	FW4	FRENCH WINDOW	1.22 X 1.98
12.	KW4	KITCHEN WINDOW	1.22 X 0.91
13.	KW3	KITCHEN WINDOW	0.91 X 0.91
14.	V2	VENTILATOR	0.61 X 0.91

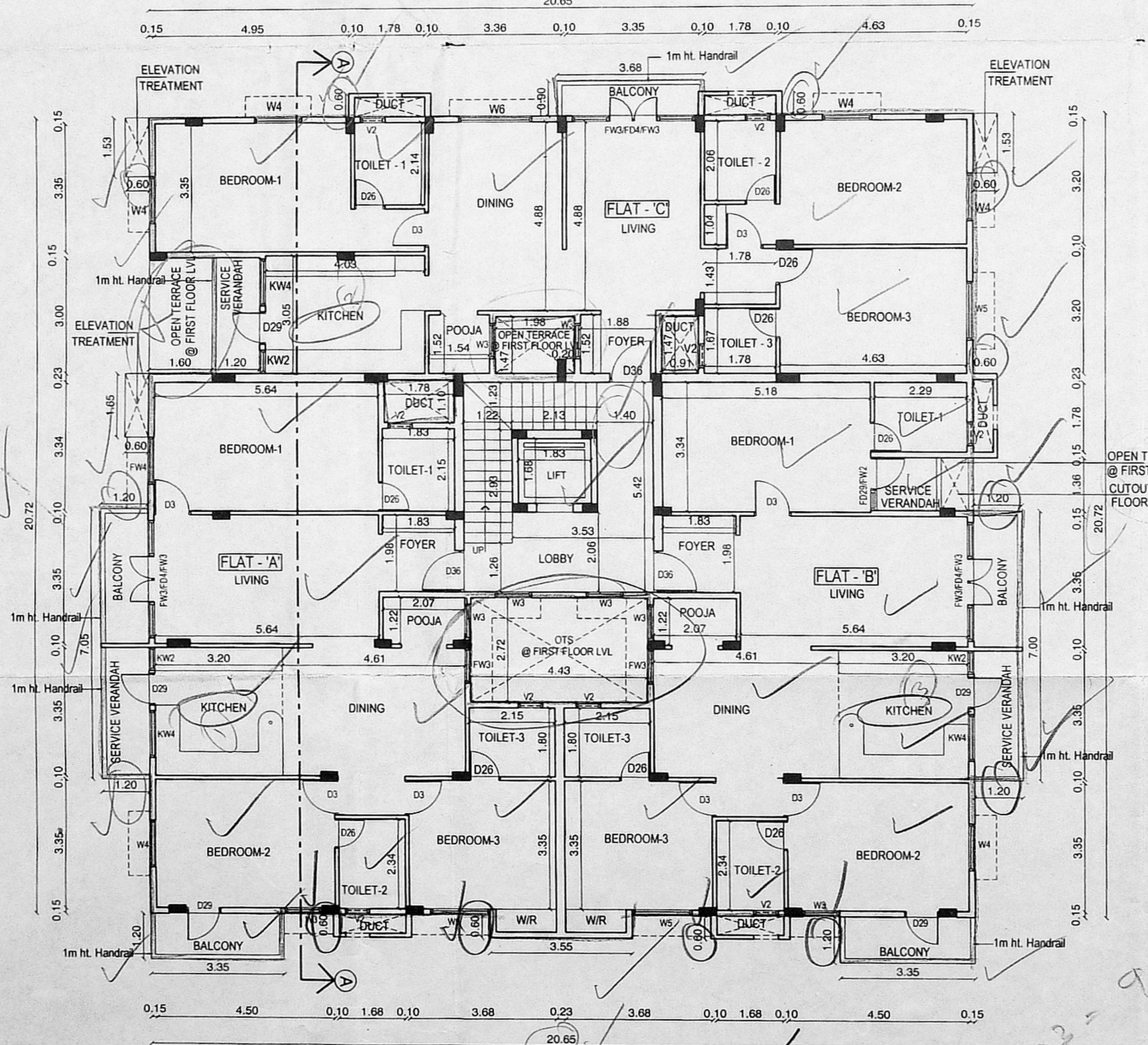

TYPICAL FLOOR PLAN (1st, 2nd & 3rd FLOORS)

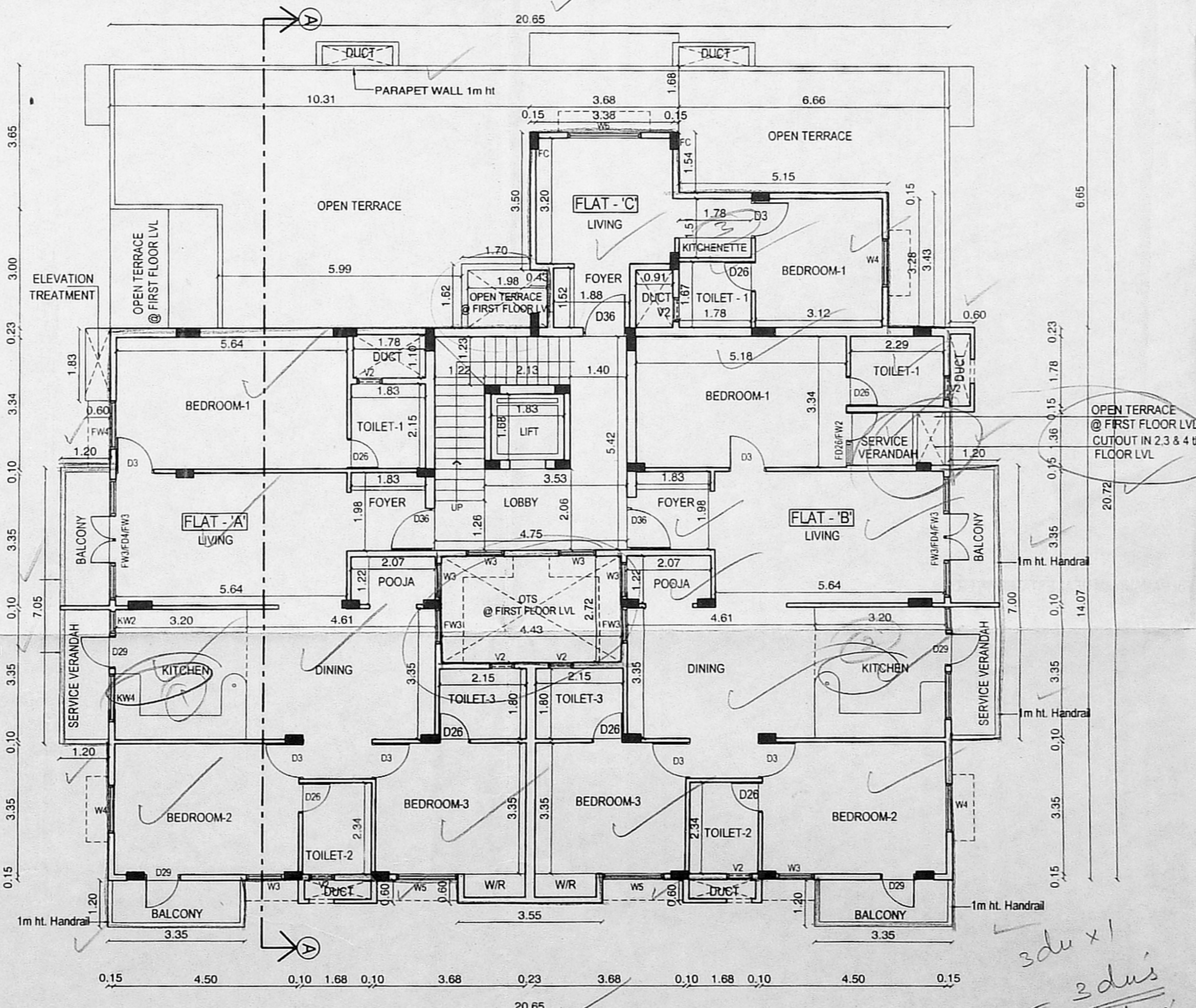

FOURTH FLOOR PLAN (PART)

**LEGEND**

PROPOSED

ROAD

BOUNDARY

**NORTH POINT :**

**SCALE :**  
1 : 100

**OWNER(S) :**  
 For RAMANIAM REAL ESTATES (P) LTD.  
 Authorised Signatory

**LICENSED SURVEYOR :**  
  
 P.V. DILIPRAJ, B.E.(CIVIL)  
 CLASS-I LICENSED SURVEYOR No. 1423/08  
 CORPORATION OF CHENNAI  
 No.10, GOVINDASAMY STREET,  
 KATTALOMMAN BLOCK,  
 JAFFERKHANDPET, CHENNAI-41  
 MOBILE: 98412 69153